

Directions to the Grounds:

By kind permission of Mr. Carl Bouckaert, this trial will be held at Chattahoochee Hills/Bouckaert Farm, near Fairburn, Georgia, an 8000-acre equestrian eventing estate on the banks of the Chattahoochee River, just 15 miles west of the Atlanta airport. The address of the Farm is 9445 Brown's Lake Rd., Fairburn, GA.

Please note: Once you have entered the farm and are on the one-lane farm road leading to the field, please watch for horses and riders, who have the right of way at all times. Please greet all riders graciously, as one of them might be Mr. Bouckaert, our generous host!

Attention drivers of RVs and travel trailers: The one-lane farm road leading from the entrance to the farm to the field, a distance of 1.7 miles, is gravel surfaced in some areas and dirt in other areas, and may prove problematic for transit by heavy vehicles if there has been recent rain. Please call the Field Trial Chairman 24 hours before the trial for an advisory on RV access.

From I-85 heading North (as from the motels in Newnan): Take Exit 61 (Highway 74 / Fairburn); at the end of the ramp, turn left heading North on Highway 74. When the two-lane highway turns into a single lane, stay straight (do not continue on Highway 74—go straight) for 3 miles until the road dead ends into Rivertown Road. Turn left on Rivertown Road and go 3.5 miles to South Fulton Parkway. Cross over South Fulton Parkway, staying on Rivertown Road for 2 miles, then turn right at the 4-way stop onto Cochran Mill Road. Go for 3 miles, then turn left at the 4-way stop onto Cedar Grove Road and go 1/10 of a mile to a right turn onto Brown's Lake Road. Go 1.3 mile on Brown's Lake Road to a stop sign. Bear right onto the gravel road, and from here follow field trial signs to the field.

From I-75 North & South of Atlanta: Take I-285 West to Exit 62 (Spur 14 / South Fulton Parkway); see below.

From I-20 East or West: Take I-285 heading South to Exit 62 (Spur 14 / South Fulton Parkway); see below.

From I-85 heading South (as from the Atlanta airport area): Take Exit 69 (Spur 14 / South Fulton Parkway); see below.

On South Fulton Parkway: Go 12 miles on South Fulton Parkway, then turn right on Rivertown Road. Go for 2 miles, then turn right at the 4-way stop onto Cochran Mill Road. Go for 3 miles, then turn left at the 4-way stop onto Cedar Grove Road and go 0.1 mile to a right turn onto Brown's Lake Road. Go 1.3 mile on Brown's Lake Road to a stop sign. Bear right onto the gravel road, and from here follow field trial signs to the field.

Accommodations

The following motels accept pets on varying terms, so it is recommended that you check with the motel at which you are making a reservation about its individual policy.

LaQuinta Inn
600 Bullsboro Dr.
Newnan, GA 30263
770-502-8430

Best Western
620 Bullsboro Dr.
Newnan, GA 30263
770-304-9700

Jameson Inn
40 Lakeside Way
Newnan, GA 30263
770-252-1236

Sleep Inn & Suites
1005 Oakley Industrial Blvd.
Fairburn, GA 30213
678-782-4700
www.sleepinn.com/hotel-fairburn-georgia

Premium List

EARLY ENTRIES CLOSE: October 30, 2019, at 6:00 pm
at the FTS's address

DAY OF TRIAL ENTRIES CLOSE: November 2/3 at 8:30 am
at the FTS's table

The Southeastern Greyhound Club Presents the 23rd Running of The Fullerton Cup



Region 7 ASFA All-Breed Field Trials
Saturday, November 2nd, and
Sunday, November 3, 2019

BOUCKAERT FARM

9445 Browns Lake Road, Fairburn, GA 30213

ENTRY FEES

Early Entry Fees: \$20 first hound each day; \$15 second hound each days; \$12 each additional hound each day
Day of Trial Entry Fees: \$25 each hound each day

Permission has been granted by the American Sighthound Field Association for the holding of this event under ASFA Rules and Regulations.

*Audrey Silverstein, Chairperson,
ASFA Scheduling Committee*

Go to www.ASFA.org
for online Rulebook, Policies, Contacts, Clubs,
Trial Schedules, Trial Results & much more.

- All hounds will run twice, in braces if possible or trios (except in the Singles stake) unless excused, dismissed or disqualified.
- Inspection will be for lameness and bitches in season only. Bitches in season and lame dogs will be excused. Spayed, neutered, monorchid or cryptorchid dogs may be entered.
- Battery-powered drag lure machines with back-up equipment will be used. The lure will consist of highly visible plastic strips. The Committee reserves the right to switch to continuous loop lure should ground, weather, or equipment conditions so dictate.
- The course will be reversed as each bracket advances.
- The Club reserves the right to alter the course as required by weather and/or field conditions on the day of the meeting.
- All owners must keep their dogs under control at all times, and must clean up after them. There will be a \$5 fine assessed against the owner of any loose dog on the field not taking part in a course in progress. There will be a \$15 fine assessed against owner who does not clean up after his dog.

Saturday's Course

860 yards

Course design by Tim O'Neill Jr

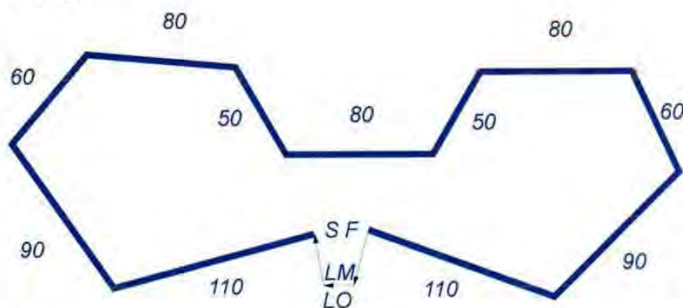

Sunday's Course

795 yards

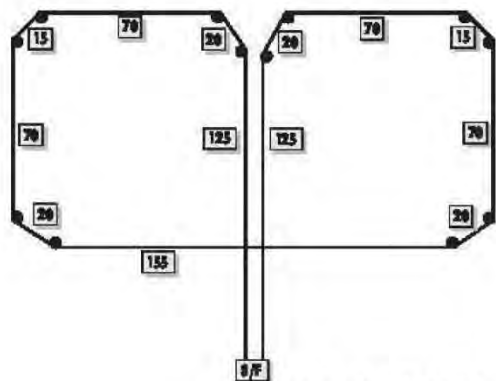

Courses will be reversed for final courses, reversed again for any runoffs, and reversed again for Best of Breed. The Committee reserves the right to alter courses as required by weather and/or field conditions on the day of the trial.

Rosettes will offered for all placements.

First=Blue, Second=Red, Third=Yellow, Fourth=White, NBQ=Green

Highest Scoring Single=Navy/Gold, **Best of Breed**=Purple/Gold, & **Best in Event**=Red, White & Blue.

The Fullerton Cup will be offered for Best in Event
Best in Field will not be offered.

Eligible Breeds & Registry

Only purebred Afghan Hounds, Azawakhs, Basenjis, Borzoi, Cirneco dell'Etna, Greyhounds, Ibizan Hounds, Irish Wolfhounds, Italian Greyhounds, Pharaoh Hounds, Rhodesian Ridgebacks, Salukis, Scottish Deerhounds, Sloughis, Silken Windhounds and Whippets may be entered in the regular stakes.

Limited breeds may be entered in the Limited Stake or the Singles Stake. Limited breeds currently include purebred Chart Polski, Galgo Español, Magyar Agar, Peruvian Inca Orchid, Portuguese Podengo (Pequeno), Portuguese Podengo (Medio & Grande), and must be individually registered with the appropriate registry.

All entries shall be individually registered with the AKC (ILP/PAL included), the NGA, the UKC, the FCI, an ASFA-recognized foreign or ASFA Board approved registry, or possess a CRN from the SPDBS. A photocopy of acceptable registry must be submitted with each hound's first ASFA field trial entry; this requirement is waived for hounds registered with the NGA.

Regular Stakes Offered

OPEN STAKE: Any eligible sighthound, excluding ASFA Field Champions of record that has met the certification requirements.

FIELD CHAMPION STAKE: Any ASFA Field Champion

VETERAN STAKE: Any eligible hound whose age is at least six years, except Irish Wolfhounds whose age shall be at least five years, and Afghan Hounds, Rhodesian Ridgebacks, Salukis and Whippets whose age shall be at least seven years. That has obtained an ASFA certification, AKC QC, or other qualifying waivers prior to the closing date. A copy of the certificate **MUST** be submitted with the entry forms. Points go toward V-FCh or V-LCM titles.

LIMITED STAKE: Any eligible sighthound of a Limited breed that has met certification requirements. Not eligible to compete in Best of Breed or Best in Field.

SINGLES STAKE: Any eligible sighthound including those disqualified to run in other stakes. Each hound runs alone. Not eligible for Best of Breed or Best in Field. Hounds are eligible to earn TCP and CPX titles from the Singles stake. Limited breeds are not eligible for these titles.

Conditions of Entry

- All entries must be one year or older on the day of the trial
- Stakes will be split into flights by public random draw if the entry in any regular stake is 20 or more.
- Bitches in season, lame hounds and hounds with breed disqualifications will be excused at roll call.
- Spayed, neutered, monorchid or cryptorchid hounds without breed disqualifications may be entered; hounds with breed disqualifications are not eligible to enter except in the Single Stake.
- Hounds not present at the time of roll call will be scratched.

OFFICIAL AMERICAN SIGHTHOUND FIELD ASSOCIATION ENTRY FORM

Southeastern Greyhound Club

SATURDAY, November 2, 2019

Early entries close **October 30, 2019, at 6:00 pm** at the FTS's residence.

Early entry fees: **[\$20 first hound, \$15 second hound,**

\$12 each additional hound; Day of trial entry fee: \$25

(Substitutions, same owner, until Friday, November 1, 2019, at 6:00 pm.)

Make checks payable (in US funds) to **SEGC** and mail to:

Lisa Strickland (678-462-9383) – FTS • 610 Welford Rd, Suwannee, GA 30024

Fee Paid _____ The Field Secretary cannot accept conditional, unsigned, incomplete or unpaid entries; please check your completed entry carefully.

Breed:	Call Name:		
Registered Name of Hound:			
Stake: <input type="checkbox"/> Open <input type="checkbox"/> FCH <input type="checkbox"/> Veteran <input type="checkbox"/> Single <input type="checkbox"/> Limited		Additional Stakes <input type="checkbox"/> Kennel <input type="checkbox"/> Breeder <input type="checkbox"/> Bench	
Registration Number: (please write in registering body before number)			
<input type="checkbox"/> If possible, please separate my hounds	Date of Birth:	Sex: <input type="checkbox"/> Dog <input type="checkbox"/> Bitch	
Name of actual owner(s):			
Address:		Phone:	
City:	State:	Zip:	
E-mail (Optional)		(Optional) Region of Residence:	
Emergency Contact Name and Phone (Optional)			
<input type="checkbox"/> Check if this is the first ASFA trial for this hound. Attach a Hound Certification or waiver if entered in Open, Veterans, Limited. <input type="checkbox"/> Check if this is a first-time entry, a copy of the official Registration of this hound must accompany this entry unless NGA.			
<input type="checkbox"/> Check if any information has changed since the last ASFA trial entry. Regarding _____			
<input type="checkbox"/> Check if this hound has been dismissed within the last 6 trials entered. Must be marked in order to qualify for a "clean" trial requirement.			

I CERTIFY that I am the actual owner of this dog, or that I am the duly authorized agent of the actual owner whose name I have entered above. In consideration of the acceptance of this entry and the opportunity to have this dog judged and to win prize money, ribbons, or trophies, I (we) agree to abide by the rules and regulations of the American Sighthound Field Association in effect at the time of this lure field trial, and by any additional rules and regulations appearing in the premium list for this lure field trial. I (we) agree that the club holding this lure field trial has the right to refuse this entry for cause, which the club shall deem to be sufficient. I (we) agree to hold this club, its members, directors, governors, officers, agents or other functionaries, any employees of the aforementioned parties and the owner(s) of the trial premises or grounds harmless from any claim for loss or injury which may be alleged to have been caused directly or indirectly to any person or thing by the act of this dog while in or upon the lure field trial premises or grounds or near any entrance thereto and I (we) personally assume all responsibility and liability for any such claim, and I (we) further agree to hold the aforementioned parties harmless from any claim loss of this dog by disappearance, theft damage or injury be caused or alleged to be caused by the negligence of the club or any of the aforementioned parties or by the negligence of any person or any other cause or causes. I (we) certify and represent that the dog entered is not a hazard to person or other dogs. This entry is submitted for acceptance of the forgoing representations and agreements.

SIGNATURE of owner or his agent
duly authorized to make this entry _____

OFFICIAL AMERICAN SIGHTHOUND FIELD ASSOCIATION ENTRY FORM

Southeastern Greyhound Club

SUNDAY, November 3, 2019

Early entries close **October 30, 2019, at 6:00 pm** at the FTS's residence.

Early entry fees: **[\$20 first hound, \$15 second hound,**

\$12 each additional hound; Day of trial entry fee: \$25

(Substitutions, same owner, until Friday, November 1, 2019, at 6:00 pm.)

Make checks payable (in US funds) to **SEGC** and mail to:

Lisa Strickland (678-462-9383) – FTS • 610 Welford Rd, Suwannee, GA 30024

Fee Paid _____ The Field Secretary cannot accept conditional, unsigned, incomplete or unpaid entries; please check your completed entry carefully.

Breed:	Call Name:		
Registered Name of Hound:			
Stake: <input type="checkbox"/> Open <input type="checkbox"/> FCH <input type="checkbox"/> Veteran <input type="checkbox"/> Single <input type="checkbox"/> Limited		Additional Stakes <input type="checkbox"/> Kennel <input type="checkbox"/> Breeder <input type="checkbox"/> Bench	
Registration Number: (please write in registering body before number)			
<input type="checkbox"/> If possible, please separate my hounds	Date of Birth:	Sex: <input type="checkbox"/> Dog <input type="checkbox"/> Bitch	
Name of actual owner(s):			
Address:		Phone:	
City:	State:	Zip:	
E-mail (Optional)		(Optional) Region of Residence:	
Emergency Contact Name and Phone (Optional)			
<input type="checkbox"/> Check if this is the first ASFA trial for this hound. Attach a Hound Certification or waiver if entered in Open, Veterans, Limited. <input type="checkbox"/> Check if this is a first-time entry, a copy of the official Registration of this hound must accompany this entry unless NGA.			
<input type="checkbox"/> Check if any information has changed since the last ASFA trial entry. Regarding _____			
<input type="checkbox"/> Check if this hound has been dismissed within the last 6 trials entered. Must be marked in order to qualify for a "clean" trial requirement.			

I CERTIFY that I am the actual owner of this dog, or that I am the duly authorized agent of the actual owner whose name I have entered above. In consideration of the acceptance of this entry and the opportunity to have this dog judged and to win prize money, ribbons, or trophies, I (we) agree to abide by the rules and regulations of the American Sighthound Field Association in effect at the time of this lure field trial, and by any additional rules and regulations appearing in the premium list for this lure field trial. I (we) agree that the club holding this lure field trial has the right to refuse this entry for cause, which the club shall deem to be sufficient. I (we) agree to hold this club, its members, directors, governors, officers, agents or other functionaries, any employees of the aforementioned parties and the owner(s) of the trial premises or grounds harmless from any claim for loss or injury which may be alleged to have been caused directly or indirectly to any person or thing by the act of this dog while in or upon the lure field trial premises or grounds or near any entrance thereto and I (we) personally assume all responsibility and liability for any such claim, and I (we) further agree to hold the aforementioned parties harmless from any claim loss of this dog by disappearance, theft damage or injury be caused or alleged to be caused by the negligence of the club or any of the aforementioned parties or by the negligence of any person or any other cause or causes. I (we) certify and represent that the dog entered is not a hazard to person or other dogs. This entry is submitted for acceptance of the forgoing representations and agreements.

SIGNATURE of owner or his agent
duly authorized to make this entry _____